

48 alloggi a canone sostenibile  
- PROGETTO DEFINITIVO -



TAVOLA TIPOLOGIA  
**D3** PIANTE FABBRICATO B  
NUMERO 1:100

IL SINDACO : dott. Alessandro CRIMALDI  
PROGETTISTI : Ing. Giovanni CRISTIANO  
arch. Gabriela CRISTIANO

DATA 06/06/2017 AGGIORNAMENTO REVISIONE

DATA	AGGIORNAMENTO	REVISIONE
06/06/2017		

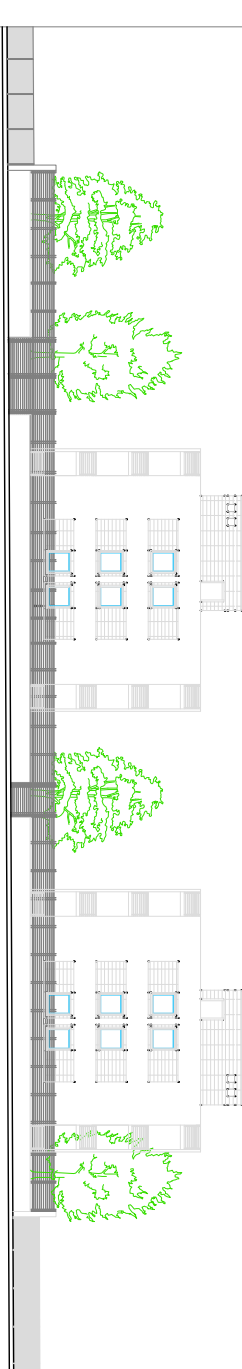
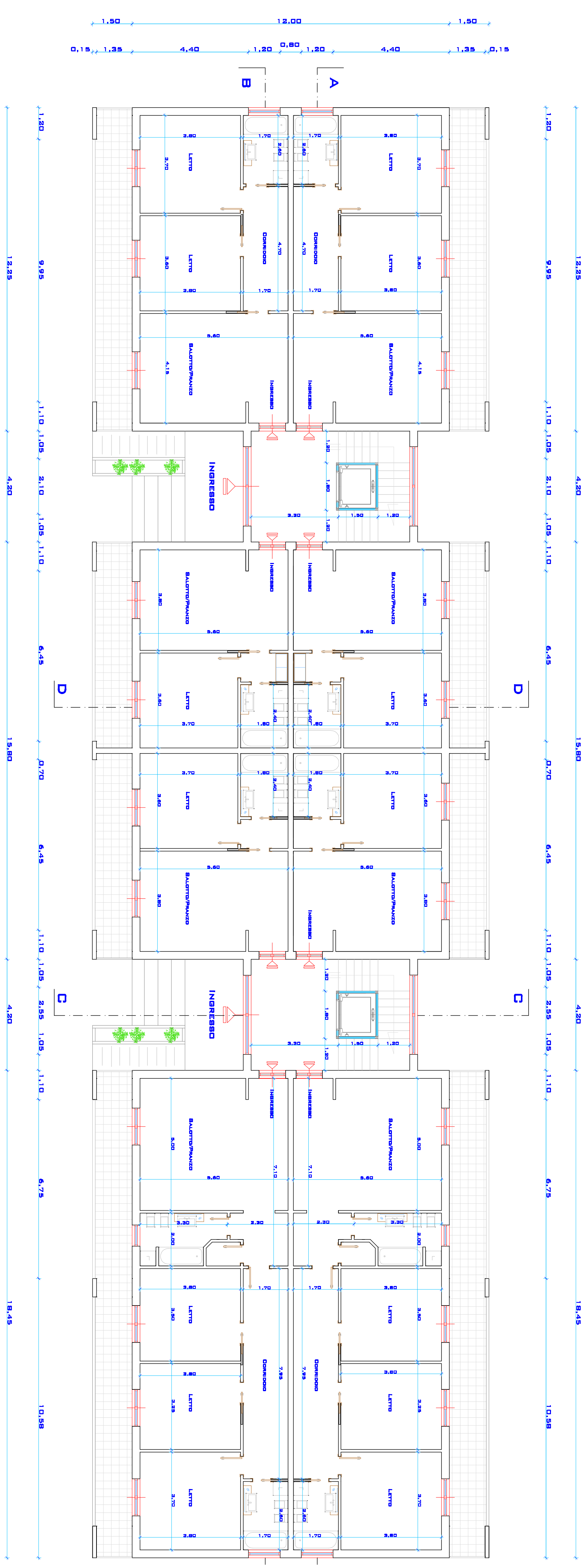

PIANTA PIANO TIPO FABBRICATO B

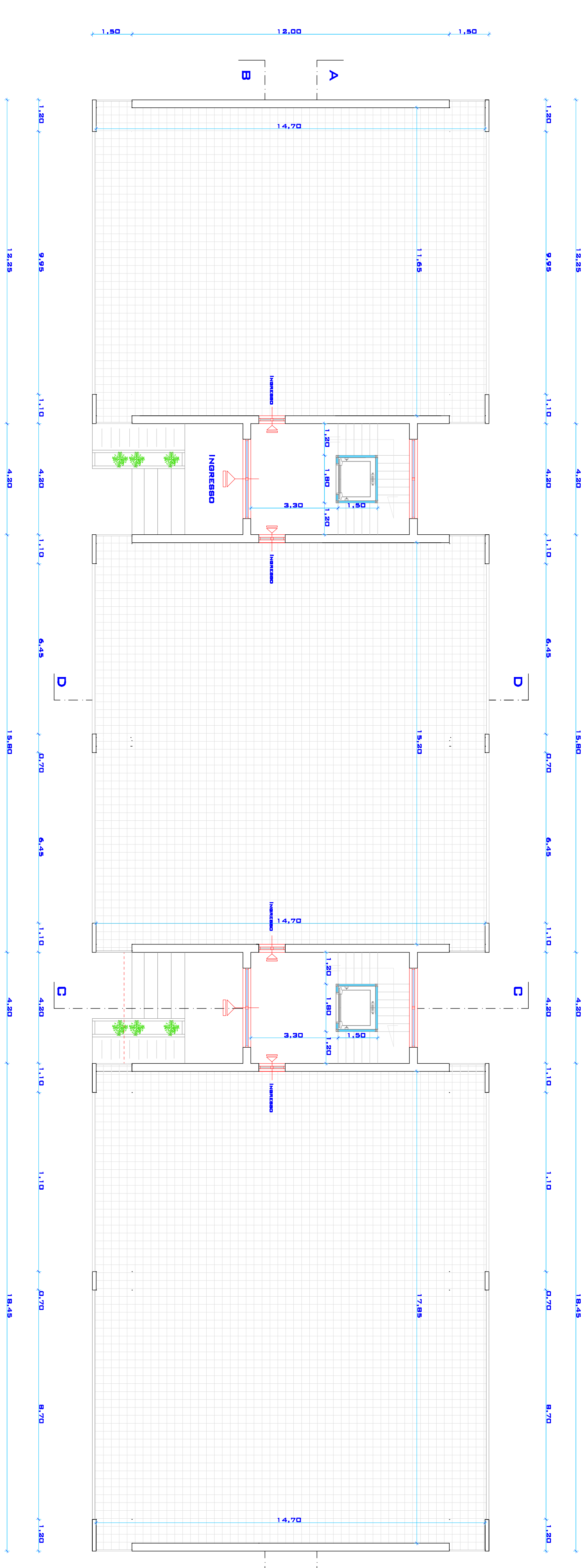

PIANTA PIANO TERZO FABBRICATO B

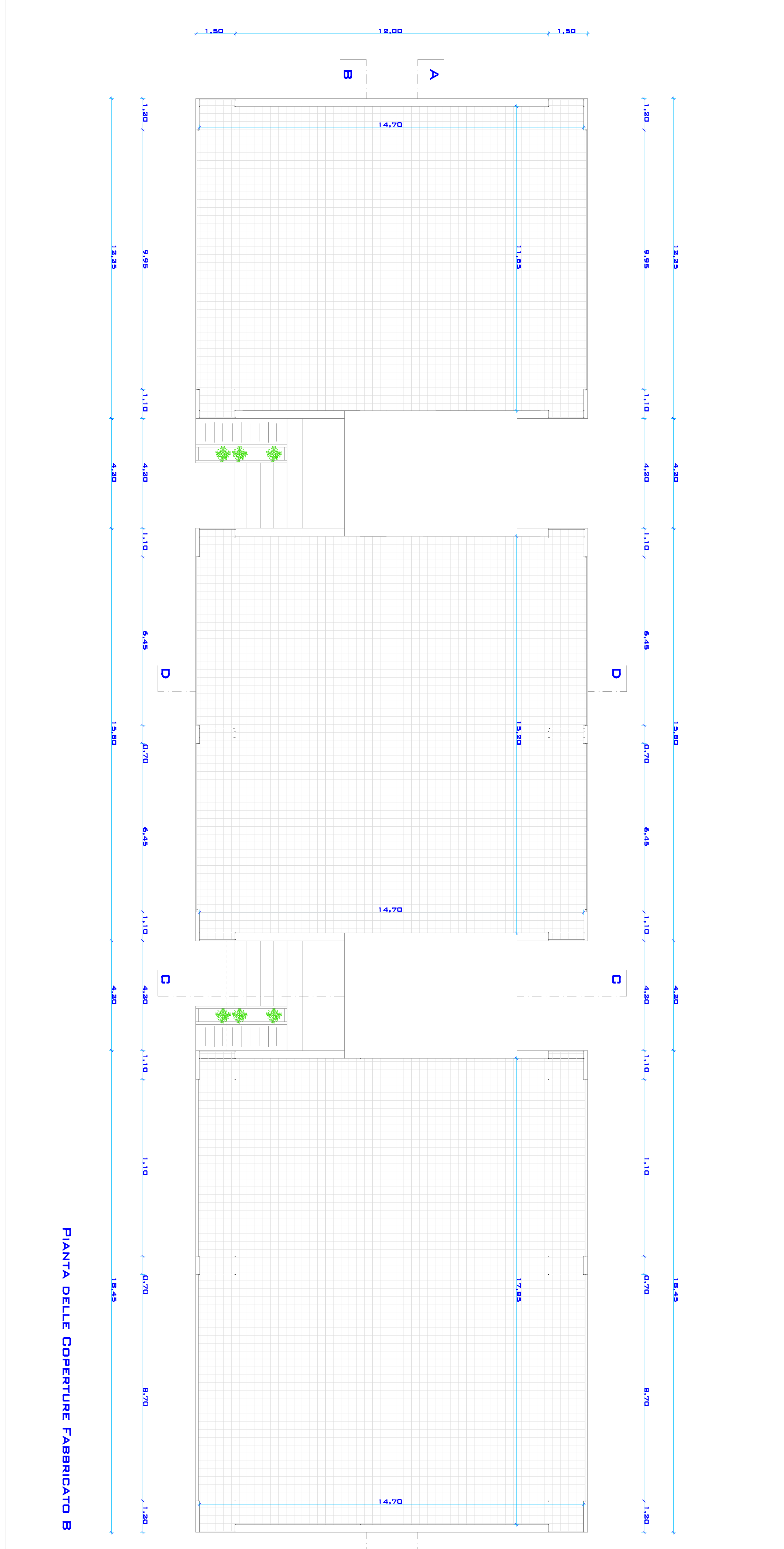

PIANTA DELLE COPERTURE FABBRICATO B